

SPLANKY

PIANO

Music by NEAL HEFTI
Arranged by SAMMY NESTICO

EASY JAZZ FEEL
SOLO

PIANO

PAGE 2^a
→ PLACIDITY

35

1. 2.

Solo

49

D9 *f* *D9*

F13 *G13* *F13* *G13* *F* *G13* *Dm7/Gb* *C9* *D9*

SPLANKY

PLANTY
PIANO
P4

PIANO (SPANKY)

76 CONTINUE SPARSE FILLS →

Db G7(b9) G7 G° D Dma? Ami? G7(b9)

8x5 CUE

G7 G° D C+7(b9) F+7(#9) Bb+7(#9)

END FILLS

E9 A9 Gb/Ab Gm/Ab

mf

Db G7(b9) G7 G° D Dma? Ami? G7(b9)

G7 G° D C+7(b9) F+7(#9) Bb+7(#9)

SPANKY

PIANO (SPANICX)

SPANICX

SPLANKY

Music by NEAL HEFTI
Arranged by SAMMY NESTICO

BASS

EDGEY JAZZ FEEL

11

23

BASS

35

35 36 37 38

Chords: D^b, G^b9, D^b, G9

39 40 41

Chords: G^b9, G^o, D^b

42 43 44

Chords: B^b7, E^b9, A^b9

1. 2.

45 46 47 48

Chords: D^b, B^b7, E^b9, A^b9

49

49 50 51 52

53 54 55 56

1.

57 58 59 60

2.

61 62 63 64

64

65 66 67 68 69 70

Chords: D^b, G9, G^b9, G^o, D^b

71 72 73 74 75

Chords: B^b7, E^b9, A^b9, D^b, B^b7, E^b9, A^b9

BASS

76

100

SPLANKY

DRUMS

Music by NEAL HEFTI
Arranged by SAMMY NESTICO

EASY JAZZ FEEL
AD SOLO

Measures 1-10: *mf*

Measures 11-14: **STRAIGHT TIME** *f*

Measures 15-18: *mf*

Measures 19-22: **BRASS**

Measures 23-26: *mf*

Measures 27-30: *mf*

Measures 31-34: *mf*

Measures 35-44: **16th JAZZ**

Measures 45-48: *mf*

Measures 49-52: *mf*

DRUMS

53 54 55 56 FILL

57 58 59 60 FILL

61 62 63 64 65 66 67 PNO SOLO 6A mp

69 70 71 72 73 74 75

76 77 78 79 80 81 82 83 84 5x3 EASY! STRAIGHT TIME

85 86 88 89 + BRASS

90 91 92 93 94 BUILD HEAVY BACK BEAT

95 96 97 98 99

100 101 102 103 104 105 106 107 108

108 109 110 111 FILL

112 113 114 115 FILL (P)

P. 2

SPLANKY

Music by NEAL HEFTI

Arranged by SAMMY NESTICO

GUITAR

EASY JAZZ FEEL

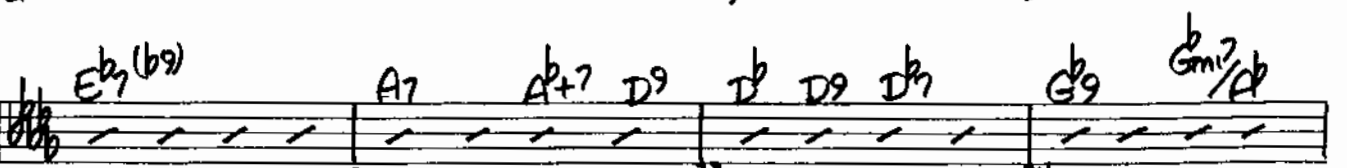
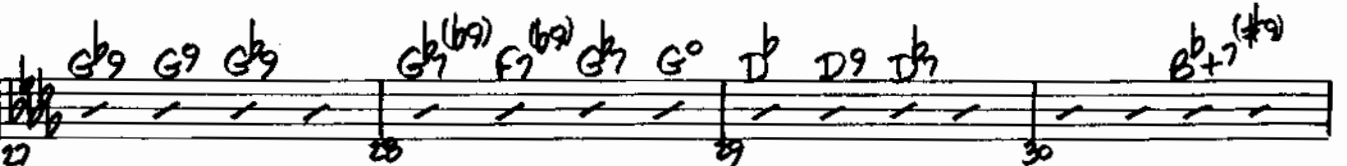
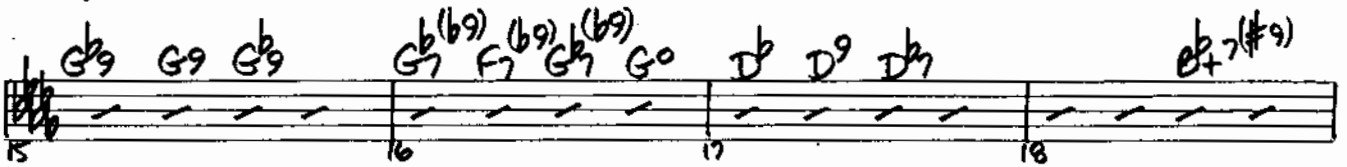
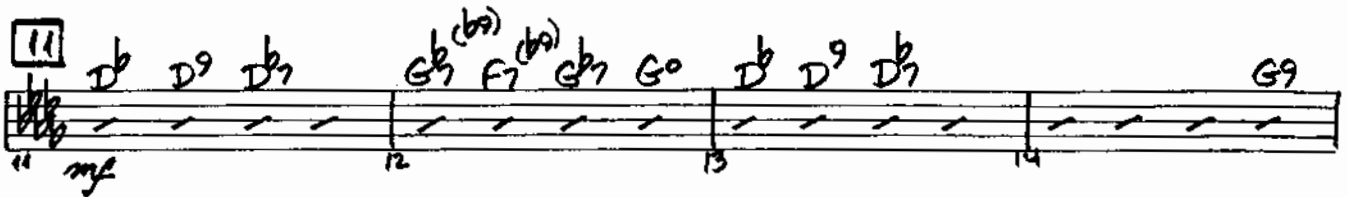
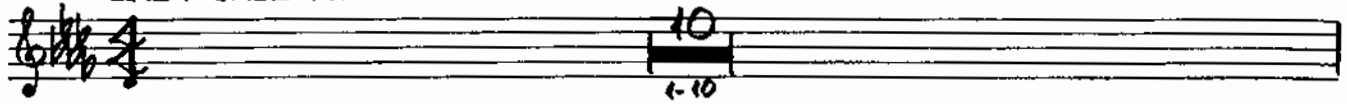

GUITAR

39 G^b9 40 G^o 41 D^b

42 B^b7 43 E^b9 44 A^b9

45 D^b B^b7 E^b9 A^b9 D^b 48 $C9$ *ff*

49 D^b9 50 G^b13 G^o 51 $C9$ D^b9 52 A^bmi7 D^b9

53 $F13$ G^b13 $F13$ G^b13 54 F G^b13 D^bmi7 E^b 55 $C9$ D^b9 56 $B9$ B^b9

57 E^b9 58 E^bmi7 A^b 59 A^b/E^b $F13$ $B^b+7(b9)$ 60 E^b9 A^b13 B^b9 $C9$

61 E^bmi9/A^b G^bmi/A^b D^b 62 D^b

63 D^b 64 G^b9 65 D^b 66 $G9$

67 G^b9 68 G^o 69 D^b 70 B^b7

71 E^b9 72 A^b9 73 D^b 74 B^b7 75 E^b9 A^b9

GUITAR

76 D^{\flat} $\text{G}7(\text{b}5)$ $\text{G}^{\flat}7$ G° D^{\flat} $\text{D}^{\flat}\text{ma}7$ $\text{A}^{\flat}\text{mi}7$ $\text{G}7(\text{b}5)$

$\text{G}^{\flat}7$ G° D^{\flat} $\text{C}+7(\text{b}9)$ $\text{F}+7(\#9)$ $\text{B}^{\flat}+7(\#9)$

$\text{E}^{\flat}9$ $\text{A}9$ $\text{G}^{\flat}/\text{A}^{\flat}$ $\text{G}^{\flat}\text{mi}/\text{A}^{\flat}$

D^{\flat} $\text{G}7(\text{b}5)$ $\text{G}^{\flat}7$ G° D^{\flat} $\text{D}^{\flat}\text{ma}7$ $\text{A}^{\flat}\text{mi}7$ $\text{G}7(\text{b}5)$

$\text{G}^{\flat}7$ G° D^{\flat} $\text{C}+7(\text{b}9)$ $\text{F}+7(\#9)$ $\text{B}^{\flat}+7(\#9)$

$\text{E}^{\flat}9$ $\text{A}9$ $\text{G}^{\flat}/\text{A}^{\flat}$ $\text{G}^{\flat}\text{mi}/\text{A}^{\flat}$ $\text{C}9$

100 $\text{D}^{\flat}9$ $\text{G}^{\flat}13$ G° $\text{C}9$ $\text{D}^{\flat}9$ $\text{A}^{\flat}\text{mi}7$ $\text{D}^{\flat}9$

104 $\text{F}13$ $\text{G}^{\flat}13$ $\text{F}13$ $\text{G}^{\flat}13$ F $\text{G}^{\flat}13$ $\text{D}^{\flat}\text{mi}7/\text{E}^{\flat}$ $\text{C}9$ $\text{D}^{\flat}9$ $\text{B}9$ $\text{B}^{\flat}9$

108 $\text{E}^{\flat}9$ $\text{E}^{\flat}\text{mi}9/\text{A}^{\flat}$ $\text{D}^{\flat}69$ $\text{B}^{\flat}+7(\#9)$ $\text{E}^{\flat}13$ $\text{G}^{\flat}13(\text{b}9)$ $\text{C}7(\text{b}5)$ $\text{E}13$

112 $\text{E}^{\flat}9$ $\text{A}+7(\#9)$ $\text{G}^{\flat}/\text{A}^{\flat}$ $\text{G}^{\flat}\text{mi}6/\text{A}^{\flat}$ D^{\flat} $\text{D}^{\flat}13(\#11)$

SPLANKY

ALTO SAX 1

Music by NEAL HEFTI
Arranged by SAMMY NESTICO

EASY JAZZ FEEL

1 2 3 4

5 6 7 8 9

OPT. FLUTE

ALTO SX

10 11 12 13

14 15 16 17

18 19 20 21-22

END OPT. FLUTE

ALTO SAX 1

23

35 OPT. SOLO

49

SWALLOW (THESE) NOTES

ALTO SAX 1

76 EASY!

100

SPLANKY

ALTO SAX 2

Music by NEAL HEFTI
Arranged by SAMMY NESTICO

EASY JAZZ FEEL

1 2 3 4

5 6 7 8

9-10 11 12 11-22

23 24 25 26

27 28 29 30

31 32 33 34

35 36 37 38 39 40 41 42 43 44 45-46 47 48

49 50 51 52

SWALLOW (THESE) NOTES

53 54 55 56

ALTO SAX 2

- Measures 57-60: First ending bracket labeled "1." with accents (^) and slurs.

SPLANKY

TENOR SAX 1

Music by NEAL HEFTI
Arranged by SAMMY NESTICO

EASY JAZZ FEEL

11-22 23 25 26 27 28 29 30 31 32 33 34 35 36 37 38 39 40 41 42 43 44 45 46 47 48 49 50 51 52 53 54 55 56

mf *f*

EASY JAZZ FEEL

OPT. SOLO

ON CUE

SWALLOW (THESE) NOTES

TENOR SAX 1

SPLANKY

Music by NEAL HEFTI

Arranged by SAMMY NESTICO

TENOR SAX 2

EASY JAZZ FEEL

TENOR SAX 2

SPLANKY

Music by NEAL HEFTI

Arranged by SAMMY NESTICO

BARITONE SAX

EASY JAZZ FEEL

SWALLOW (THESE) NOTES

BARITONE SAX

- Measure 70: A boxed note with the handwritten text "NO EASY!" written above it.

The score concludes with the page number "P.2" in the bottom right corner.

SPLANKY

Music by NEAL HEFTI
Arranged by SAMMY NESTICO

TRUMPET 1

EPH JAZZ FEEL

1-6

7 *f*

8

9-10

11

10 FLUGELHORN

11-20

21

mf

22

23

23

24

25

26

27

28

29

30

31

32

33

34

35

35-44

45-46

TRUMPET

47

48

ff

49

49

50

51

52

SWALLOW (THESE) NOTES

53

54

55

56

TRUMPET 1

1.

2.

100

SPLANKY

TRUMPET 2

Music by NEAL HEFTI
Arranged by SAMMY NESTICO

EPEN JAZZ FEEL

6
1-6

HARMON MUTE

9 10 11 12

13 14 15 16 17 18

19 20 21 22

23

23 24 25 26

27 28 29 30

31 32 33 34

35 *opt. solo*

35 36 37 38 39

40 41 42 43 44

45 46 47 48

ON CUE (OPEN)

ff

TRUMPET 2

49

49

SWALLOW (THREE) NOTES

53

57

61

64

64-75

70

70-87

88

89

90

91

92

93

94

95

96

96-97

98

99

BUILD

ff

100

101

102

103

104

105

106

107

108

109

110

111

112

113

114

115

P.2

SPLANKY

TRUMPET 3

Music by NEAL HEFTI
Arranged by SAMMY NESTICO

EDGY JAZZ FEEL

1/2 PLUNGER **11**

19

23

27

31

95 (OPEN)

10 **2**

35-44 45-46 47 48

ff

TRUMPET 3

49

49 50 51 52

SWALLOW (THESE) NOTES

53 54 55 56

57 58 59 60

61 62-63

64-65 66-67

68 69 90 91 92

BUILD...

72 73 74 75

76-77 78-79

80 81 82 83

84 85 86 87

P.2

SPLANKY

Music by NEAL HEFTI

Arranged by SAMMY NESTICO

TRUMPET 4

EASY JAZZ FEEL

6
1-6

11

10 FUGELHORN

10
11-20

21

mf

22

23

23

24

25

26

27

28

29

30

31

32

33

34

35

10
35-44

2
45-46

10 TRUMPET

47

48

ff

49

49

50

51

52

SWALLOW (THESE) NOTES

53

54

55

56

TRUMPET 4

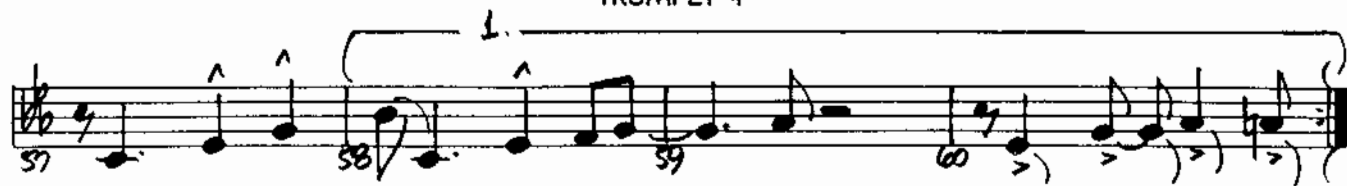
1. 

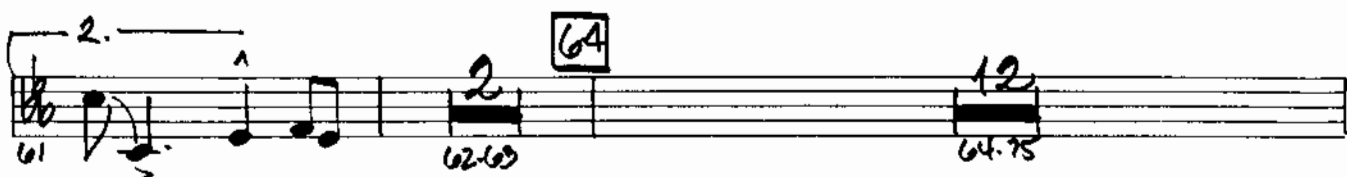
2. 

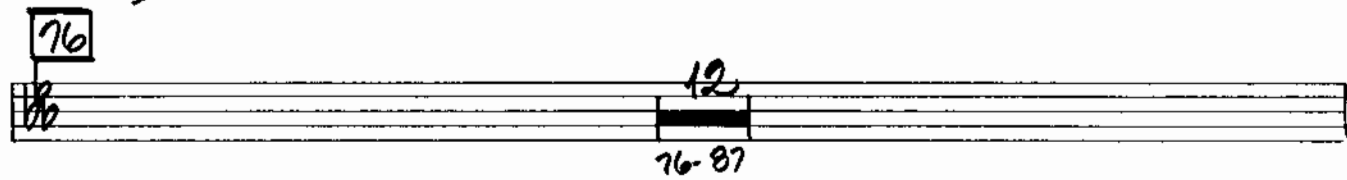

BUILD

SPLANKY

TROMBONE 1

Music by NEAL HEFTI
Arranged by SAMMY NESTICO

EDBY SP12 FEEL

5 6 7 8

9 10 11 12 13 14 15 16 17 18 19 20 21 22 23-24

11 20 12

SOLO

35 36 37 38 39 40 41 42 43 44 45 46 47 48

1. 2.

ON CUE

mf *f* *mf* *ff*

Handwritten notes and markings include: "EDBY SP12 FEEL", "1/2 PLINGER", "SOLO", "ON CUE", and various dynamics like *mf*, *f*, and *ff*. The score includes a key signature of two flats and a 4/4 time signature. The solo section starts at measure 35 and ends at measure 47, with a "ON CUE" marking at measure 47. The piece concludes with a *ff* dynamic at measure 48.

TROMBONE 1

49

SWALLOW (THESE) NOTES

54 1. 4 3 2 4 55 30

57 2.

61 62-63 64 64-75

76 76-85 86 f2 87

88 mf 89 90 91

92 93 94 BUILD 95

96 97 98 ff

100 100 101 102 103

104 105 f 2 4 106 107

108 109 110 111

112 113 114 115

P.2

SPLANKY

TROMBONE 2

Music by NEAL HEFTI
Arranged by SAMMY NESTICO

EASH JAZZ FEEL

TROMBONE 2

SWALLOW (THREE) NOTES

53 54 55 56

57 58 59 60

61 62-63 64 65-75 76 77-85 86 87

89 90 91

92 93 94 95

96 97 98 99

100 101 102 103

104 105 106 107

108 109 110 111

112 113 114 115

SPLANKY

Music by NEAL HEFTI
Arranged by SAMMY NESTICO

TROMBONE 3

EPH JAZZ FEEL

TROMBONE 3

SWALLOW (THESE) NOTES

53 54 3 55 56

57 58 59 60

61 62 63 64 75 76 85 86 87

88 mf 89 90 91

92 93 94 95

96 97 98 99 ff

100 101 102 103

104 105 3 106 107

108 109 110 111

112 113 114 115 P.2

SPLANKY

TROMBONE 4

Music by NEAL HEFTI
Arranged by SAMMY NESTICO

EASY JAZZ FEEL

TROMBONE 4

SWALLOW (THESE) NOTES

